

# AMERICAN SOCIETY *of* EMERGENCY RADIOLOGY

2012 Postgraduate Course in Emergency and Trauma Radiology

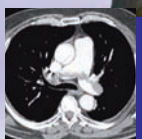
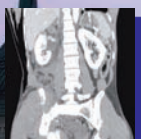
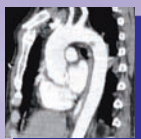

September 12 – 15, 2012  
New Orleans Marriott  
New Orleans, Louisiana

## PROGRAM HIGHLIGHTS

- Trauma Head to Toe – Two-Day Categorical Course
- SAM: Torso Trauma
- SAM: Musculoskeletal Trauma
- Head to Toe Non-traumatic Emergencies
- Emergency Radiology Practice Issues
- CT Protocol Optimization for Image Quality and Radiation Dose
- Practice Issues: Incidental Imaging Findings and Implementation of Appropriate Imaging Utilization
- Ultrasound, Nuclear Medicine and MR in the ER
- Scientific Papers and Scientific and Educational Exhibits



[www.erad.org](http://www.erad.org)



## COURSE OVERVIEW AND INTENDED AUDIENCE

The 2012 ASER Annual Meeting will provide a broad overview of current state-of-the-art imaging techniques to evaluate the acutely ill and injured patient. Educational sessions covering the latest advances and trends in emergency and trauma radiologic diagnosis and sessions presenting new and original scientific work are included. The meeting provides an opportunity to meet with international colleagues and discuss new and challenging aspects of emergency and trauma imaging.

The meeting is of particular interest and importance to clinical radiologists, both in the community and academic centers, delivering emergency care. Subspecialists in emergency radiology, neuroradiology, musculoskeletal radiology, chest and abdominal radiology, radiology residents and fellows, and emergency physicians at all levels of training will also find the educational and scientific material presented at the ASER meeting essential to their core and on-call knowledge base.

The “Trauma Head to Toe” course held on the first two days of the meeting is well-suited for radiology residents preparing for emergency radiology coverage and is an excellent review for all radiologists covering trauma centers. [The ASER is offering complimentary registration for this two-day course to the first 60 residents or fellows interested in emergency radiology.](#)

## MEETING GOALS AND LEARNING OBJECTIVES

At the conclusion of the course, attendees should be able to:

1. Identify imaging approaches to allow prompt assessment of the injured or ill patient.
2. Utilize methods to perform imaging examinations with optimal technique.
3. Develop and utilize a systematic approach to the assessment of traumatic injuries, from head to toe.
4. Develop and utilize a systematic approach to the assessment of non-traumatic conditions, from head to toe.

## CME ACCREDITATION AND CREDIT DESIGNATION

This activity has been planned and implemented in accordance with the Essential Areas and policies of the Accreditation Council for Continuing Medical Education (ACCME) through the joint sponsorship of Continuing Medical Education Resources and the American Society of Emergency Radiology. Continuing Medical Education Resources is accredited by the ACCME to provide continuing medical education for physicians.

Continuing Medical Education Resources designates this live educational activity for a maximum of *27.5 AMA PRA Category 1 Credits™*. Physicians should claim only the credit commensurate with the extent of their participation in the activity.

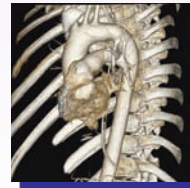
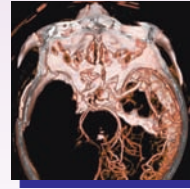
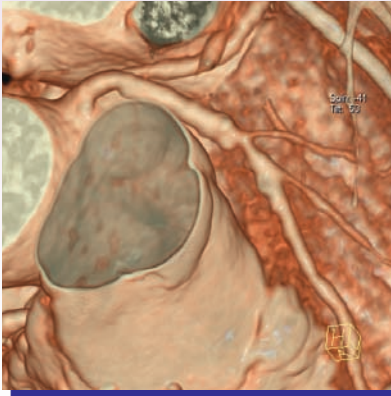

## SELF-ASSESSMENT MODULE INFORMATION

The Self-Assessment Module (SAM) presented in this activity, “**Trauma Head to Toe: Musculoskeletal Trauma**”, is qualified by the American Board of Radiology in meeting the criteria for self-assessment toward the purpose of fulfilling requirements in the ABR Maintenance of Certification Program. The new session, “**Trauma Head to Toe: Torso Trauma**”, was submitted to the ABR for review and qualification as a Self-Assessment Module. The official status of this session will be listed on the registration site and society website as it becomes available. You may register to receive MOC Credit for these sessions and pay the associated \$35 fee during the registration process.

## RETURN ON YOUR INVESTMENT

Consider the benefits received from attending this meeting:

- **Top-Quality Education:** A wide-ranging educational experience reflecting the latest advances in emergency radiology.
- **CME:** This activity has been approved for *27.5 AMA PRA Category 1 Credits™*.
- **Networking:** Opportunity to grow professionally while building relationships with your peers.
- The registration fee includes teaching materials\*, instruction, Welcome Reception, Annual Awards Ceremony and Reception, continental breakfasts, coffee breaks and awarding of *AMA PRA Category 1 Credits™*.

*\*Please note that the course syllabus will be on a CD-ROM. If you would like access to the presentation slides during the course, we suggest you bring your own laptop computer.*



## ASER 2012 FACULTY LISTING

**Khaldoon Al Dulaimy, MD**

Baystate Medical Center  
Springfield, MA

**Stephan W. Anderson, MD**

Boston Medical Center  
Boston, MA

**Laura Avery, MD**

Massachusetts General Hospital  
Boston, MA

**Ludo F.M. Beenen, MD**

Academic Medical Center  
Amsterdam, The Netherlands

**Lily M. Belfi, MD**

New York Presbyterian Hospital  
New York, NY

**Ferco H. Berger, MD**

VU University Medical Center  
Amsterdam, The Netherlands

**Mark P. Bernstein, MD**

NYU Langone Medical Center/Bellevue Hospital  
New York, NY

**Sanjeev Bhalla, MD**

Washington University School of Medicine  
St. Louis, MO

**Ronald M. Bilow, MD, FASER**

Memorial Hermann Hospital  
Houston, TX

**Craig Blackmore, MD, MPH**

Virginia Mason Medical Center  
Seattle, WA

**Marc A. Camacho, MD, MS**

Virtual Radiologic, LLC  
Tampa, FL

**Suzanne Chong, MD, MS**

University of Michigan Health System  
Ann Arbor, MI

**Gary Danton, MD, PhD**

Jackson Memorial Hospital  
Miami, FL

**David DeLonga, MD, PhD**

Naval Medical Center  
Portsmouth, VA

**Kathleen R. Fink, MD**

University of Washington School of Medicine  
Seattle, WA

**Andrew J. Fisher, MD, MBA**

Radiology Imaging Associates  
Denver, CO

**Elliot K. Fishman, MD**

Johns Hopkins Hospital  
Baltimore, MD

**Maxime Freire, MD**

University of Mississippi Medical Center  
Jackson, MS

**Joel A. Gross, MD**

Harborview Medical Center  
Seattle, WA

**Martin Gunn, MB ChB, FRANZCR**

University of Washington  
Seattle, WA

**Stephan F. Hatem, MD**

Cleveland Clinic  
Cleveland, OH

**Matthew T. Heller, MD**

UPMC-Presbyterian University Hospital  
Pittsburgh, PA

**Susan John, MD**

Children's Memorial Hermann Hospital  
Houston, TX

**Jamlik-Omari Johnson, MD**

Emory Healthcare  
Atlanta, GA

**Michele H. Johnson, MD**

Yale-New Haven Hospital  
New Haven, CT

**S. Pinar Karakas, MD**

Children's Hospital  
Cleveland, OH

**Douglas S. Katz, MD, FACR**

Winthrop University Hospital  
Mineola, NY

**Faisal Khosa, BSc, MD, FFRCSI, FRCPC**

Emory Healthcare  
Atlanta, GA

**Bharti Khurana, MD**

Brigham and Women's Hospital  
Boston, MA

**Kate A. Klein, MD**

University of Michigan Health System  
Ann Arbor, MI

**Digna R. Kool, MD**

Nijmegen, The Netherlands

**Wayne S. Kubal, MD**

Arizona Health Sciences Center  
Tucson, AZ



**Manickam Kumaravel, MD**

Memorial Hermann Hospital  
Houston, TX

**Stephen Ledbetter, MD, MPH**

Brigham and Women's Faulkner Hospital  
Boston, MA

**Ken F. Linnau, MD, MS**

Harborview Medical Center  
Seattle, WA

**Charles R. Luttenton, MD, FACR**

Advanced Radiology Services, PC  
Grand Rapids, MI

**F.A. Mann, MD**

Seattle Radiologists, APC  
Seattle, WA

**Christine O. Menias, MD**

Washington University  
St. Louis, MO

**Stuart E. Mirvis, MD, FACR**

University of Maryland Medical Center  
Baltimore, MD

**Felipe Munera, MD**

Jackson Memorial Hospital - Ryder Trauma Center  
Miami, FL

**Savvas Nicolaou, MD, FRCPC**

Vancouver General Hospital  
Vancouver, British Columbia, Canada

**Robert A. Novelline, MD, FACR**

Massachusetts General Hospital  
Boston, MA

**Diego B. Nuñez, MD, MPH**

Hospital of St. Raphael  
New Haven, CT

**Constantine A. Raptis, MD**

Washington University Physicians  
St. Louis, MO

**Robin Ratcliff, MD**

Sacred Heart Medical Center  
Spokane, WA

**Carlos S. Restrepo, MD**

The University of Texas Health Science Center at San Antonio  
San Antonio, TX

**Luis A. Rivas, MD**

Jackson Memorial Hospital - Ryder Trauma Center  
Miami, FL

**Douglas D. Robertson, MD, PhD**

Emory Health Center  
Atlanta, GA

**Stefania Romano, MD**

A. Cardarelli Hospital  
Naples, Italy

**Mariano Scaglione, MD**

Pineta Grande Medical Center  
Castel Volturno, Caserta, Italy

**K. Shanmuganathan, MD**

University of Maryland Medical Center  
Baltimore, MD

**Carlos J. Sivit, MD**

Rainbow Babies and Children's Hospital  
Cleveland, OH

**Clint W. Sliker, MD**

University of Maryland Medical Center  
Baltimore, MD

**Aaron Sodickson, MD, PhD**

Brigham and Women's Hospital  
Boston, MA

**Jorge A. Soto, MD**

Boston Medical Center  
Boston, MA

**Scott Steenburg, MD**

Indiana University School of Medicine  
Indianapolis, IN

**Leonard E. Swischuk, MD**

University of Texas Medical Branch  
Galveston, TX

**Cynthia Walsh, MD**

The Ottawa Hospital  
Ottawa, Ontario, Canada

**O. Clark West, MD, FACR**

Memorial Hermann Hospital – Texas Medical Center  
Houston, TX

**Anthony J. Wilson, MB ChB**

Spanaway, WA

**Gerry York, II, MD**

San Antonio Military Medical Center  
San Antonio, TX

**Joseph S. Yu, MD**

Wexner Medical Center at the Ohio State University  
Columbus, OH



**DAILY 9/12/12–9/15/12**

7:00 AM – 8:00 AM	Continental Breakfast
7:00 AM – 5:30 PM	Registration, Scientific and Educational Posters, Cases of the Day and Exhibit Hours

**WEDNESDAY 9/12/12**

7:15 AM – 8:00 AM	Sponsored Breakfast Update	
8:00 AM – 8:15 AM	Break	
8:15 AM – 8:20 AM	Welcome and Opening Remarks	Stephen F. Hatem, MD

**Founder's Session** *Moderator: Robert A. Novelline, MD, FACR*

8:20 AM – 8:25 AM	The Founding of ASER and Introduction of Elliot K. Fishman, MD	Robert A. Novelline, MD, FACR
8:25 AM – 8:50 AM	Imaging of "Incidentalomas"	Elliot K. Fishman, MD
8:50 AM – 9:15 AM	How to Implement Appropriate Imaging Utilization	Craig Blackmore, MD, MPH
9:15 AM – 9:25 AM	Introduction of Aaron Sodickson, MD, PhD	Stephen Ledbetter, MD, MPH
9:25 AM – 10:05 AM	Founder's Lecture: Managing Medical Radiation Exposure: Current and Future Tools	Aaron Sodickson, MD, PhD
10:05 AM – 10:15 AM	Question and Answer Session	
10:15 AM – 10:30 AM	Break and Poster Presentation Session I	

**Trauma Head to Toe - Spine Trauma** *Moderator: Ronald M. Bilow, MD, FASER*

10:30 AM – 10:55 AM	MR in the Emergent Evaluation of Spine Trauma	Wayne S. Kubal, MD
10:55 AM – 11:20 AM	Pearls and Pitfalls of Thoraco Lumbar Spine Imaging in Trauma	Ken F. Linnau, MD, MS
11:20 AM – 11:45 AM	Cervical Spine Trauma: Pearls and Pitfalls	Mark P. Bernstein, MD
11:45 AM – 11:55 AM	Question and Answer Session	
11:55 AM – 12:10 PM	Break and Poster Presentation Session II	
12:10 PM – 1:25 PM	Lunch Break	
12:10 PM – 1:10 PM	ASER Lunch with Scientific Session I (Closed Session - Members Only) Moderator: Khaldoon Al Dulaimy, MD	
1:10 PM – 1:25 PM	Break	

**Trauma Head to Toe: Self-Assessment Module - Musculoskeletal Trauma**

*Moderator: Douglas D. Robertson, MD, PhD*

1:25 PM – 2:10 PM	Easily Missed Fractures - Lower Extremity	Joseph S. Yu, MD
2:10 PM – 2:55 PM	Easily Missed Fractures - Upper Extremity	Stephen F. Hatem, MD
2:55 PM – 3:05 PM	Question and Answer Session	
3:05 PM – 3:20 PM	Break and Poster Presentation Session III	



**Trauma Head to Toe - Thoracic Trauma** Moderator: *Mariano Scaglione, MD*

3:20 PM – 3:45 PM	CT Appearance of Traumatic Aortic Injury: Can an Injury Grading System Optimize Treatment Selection?	Stuart E. Mirvis, MD, FACR
3:45 PM – 4:10 PM	MDCT of Blunt and Penetrating Diaphragmatic Injury	Felipe Munera, MD
4:10 PM – 4:35 PM	Cardiac Trauma	Sanjeev Bhalla, MD
4:35 PM – 5:00 PM	MDCT of Thoracic Trauma	Robert A. Novelline, MD, FACR
5:00 PM – 5:10 PM	Question and Answer Session	
5:10 PM	Adjourn	
5:30 PM – 7:00 PM	Welcome Reception - Join us for light hors d'oeuvres and a hosted bar	

**THURSDAY 9/13/12**

7:15 AM – 8:00 AM	Sponsored Breakfast Update	
8:00 AM – 8:15 AM	Break	

**Trauma Head to Toe: Musculoskeletal Trauma II** Moderator: *F.A. Mann, MD; Maxime Freire, MD*

8:15 AM – 8:40 AM	Ankle and Hindfoot Injuries: CT Assessment for Treatment Planning	O. Clark West, MD, FACR
8:40 AM – 9:05 AM	MRI for Hip Pain in the ED	Bharti Khurana, MD
9:05 AM – 9:30 AM	Nuts & Bolts of Orthopedic Hardware Imaging	Manickam Kumaravel, MD
9:30 AM – 9:55 AM	Pelvic Ring Fractures	Anthony J. Wilson, MB ChB
9:55 AM – 10:05 AM	Question and Answer Session	
10:05 AM – 10:20 AM	Break and Poster Presentation Session IV	

**Trauma Head to Toe: Neuro Trauma** Moderator: *Diego B. Nuñez, MD, MPH*

10:20 AM – 10:45 AM	Advanced TBI Imaging	Gerry York, II, MD
10:45 AM – 11:10 AM	Skull Base Fractures	Clint W. Sliker, MD
11:10 AM – 11:35 AM	MDCT of Facial Trauma	Gary Danton, MD, PhD
11:35 AM – 12:00 PM	Imaging of Blunt Cerebrovascular Injuries	Savvas Nicolaou, MD, FRCPC
12:00 PM – 12:25 PM	Imaging of Penetrating Neck Injuries	Scott Steenburg, MD
12:25 PM – 12:35 PM	Question and Answer Session	
12:35 PM – 12:50 PM	Break and Poster Presentation Session V	
12:50 PM – 2:05 PM	Lunch Break	
12:50 PM – 1:50 PM	ASER Lunch with Scientific Session II (Closed Session - Members Only) Moderator: Robin Ratcliff, MD	
1:50 PM – 2:05 PM	Break	



### Trauma Head to Toe: Self-Assessment Module - Torso Trauma

*Moderator: Ferco H. Berger, MD*

2:05 PM – 2:35 PM	Early CT of Polytrauma Patients	Martin Gunn, MB ChB, FRANZCR
2:35 PM – 3:05 PM	MDCT Solid Abdominal Organ Injury	K. Shanmuganathan, MD
3:05 PM – 3:35 PM	Bowel & Mesenteric Injuries in Blunt Abdominal Trauma	Stephan W. Anderson, MD
3:35 PM – 3:45 PM	Question and Answer Session	
3:45 PM – 4:00 PM	Break and Poster Presentation Session VI	

### Trauma Head to Toe: Torso Trauma II *Moderator: TBD*

4:00 PM – 4:25 PM	Renal Trauma	Suzanne Chong, MD, MS
4:25 PM – 4:50 PM	Bladder Trauma	Joel A. Gross, MD
4:50 PM – 5:00 PM	Question and Answer Session	
5:00 PM	Adjourn	
6:30 PM – 9:30 PM	ASER Social Event at Bourbon House Restaurant (Separate registration required)	

### FRIDAY 9/14/12

7:30 AM – 8:00 AM	ASER Business Meeting	
8:00 AM – 8:15 AM	Break	

### Pediatric *Moderator: Susan John, MD*

8:15 AM – 8:40 AM	Pediatric Cervical Spine - What's Normal and Abnormal?	Leonard E. Swischuk, MD
8:40 AM – 9:05 AM	Unique Fractures of Immature Bone	Carlos J. Sivit, MD
9:05 AM – 9:30 AM	Advances in Radiation Dose Reduction in the Pediatric ED	Susan John, MD
9:30 AM – 9:55 AM	US of Testicular and Ovarian Emergencies	S. Pinar Karakas, MD
9:55 AM – 10:05 AM	Question and Answer Session	
10:05 AM – 10:20 AM	Break and Poster Presentation Session VII	

### Neuro *Moderator: Ludo F.M. Beenen, MD*

10:20 AM – 10:45 AM	Non-traumatic Neuro Emergencies	Kathleen R. Fink, MD
10:45 AM – 11:10 AM	Face and Neck Infections: What You Really Need to Know	Wayne S. Kubal, MD
11:10 AM – 11:35 AM	Workup and Management of Stroke	Michele H. Johnson, MD
11:35 AM – 11:50 AM	Question and Answer Session	

### Abdomen *Moderator: Digna R. Kool, MD; Stefania Romano, MD*

11:50 AM – 12:15 PM	Imaging of Acute Pancreatitis	Jorge A. Soto, MD
12:15 PM – 12:40 PM	Acute Abdominal Conditions in the Oncologic Patient	Matthew T. Heller, MD
12:40 PM – 1:05 PM	Top ER Diagnoses with a Twist	Cynthia Walsh, MD
1:05 PM – 1:30 PM	Imaging of the Acute Abdomen and Pelvis in Pregnancy: Maternal Non-appendiceal Etiologies	Douglas S. Katz, MD, FACR



1:30 PM – 1:40 PM	Question and Answer Session	
1:40 PM	Adjourn	
<b>SATURDAY 9/15/12</b>		
7:15 AM – 8:00 AM	Sponsored Breakfast Update	
8:00 AM – 8:15 AM	Break	
<b>Chest</b> Moderator: <i>Charles R. Luttenton, MD, FACR</i>		
8:15 AM – 8:40 AM	PE Imaging	Stephen Ledbetter, MD, MPH
8:40 AM – 9:05 AM	Coronary MDCTA for Acute Chest Pain in the ED	Faisal Khosa, BSc, MD, FFRRCSI, FRCPC
9:05 AM – 9:30 AM	Non-traumatic Mediastinal Emergencies	Carlos S. Restrepo, MD
9:30 AM – 9:55 AM	CT in Non-traumatic Acute Aortic Syndromes	Jamlik-Omari Johnson, MD
9:55 AM – 10:05 AM	Question and Answer Session	
10:05 AM – 10:25 AM	Break and Poster Presentation Session VIII	
<b>Miscellaneous/Multi-System</b> Moderator: <i>TBD</i>		
10:25 AM – 10:50 AM	US Breast Emergencies	Kate A. Klein, MD
10:50 AM – 11:15 AM	How You Can Use Body MRI for Imaging Emergency Room Patients	Constantine A. Raptis, MD
11:15 AM – 11:40 AM	Toxic Ingestion and Inhalation: Imaging Evaluation of Emergency Dept. Patients with Ingestion of Toxic Materials	Laura Avery, MD
11:40 AM – 12:05 PM	Emergency Nuclear Scans	David DeLonga, MD, PhD
12:05 PM – 12:15 PM	Question and Answer Session	
12:15 PM – 12:30 PM	Break and Poster Presentation Session IX	
12:30 PM – 1:45 PM	Lunch Break	
12:30 PM – 1:30 PM	ASER Lunch with Scientific Session III (Closed Session - Members Only) Moderator: Andrew J. Fisher, MD, MBA	
1:30 PM – 1:45 PM	Break	
<b>Abdomen II</b> Moderator: <i>Douglas S. Katz, MD, FACR</i>		
1:45 PM – 2:10 PM	MDCT in Patients Presenting with Abdominal Pain	Luis A. Rivas, MD
2:10 PM – 2:35 PM	Imaging of Acute Appendicitis	Aaron Sodickson, MD, PhD
2:35 PM – 3:00 PM	CT of Intestinal Ischemia	Christine O. Menias, MD
3:00 PM – 3:25 PM	Play Misty for Me: What's Up with the Mesentery on CT?	Marc A. Camacho, MD, MS
3:25 PM – 3:50 PM	Emergency CT of the Urinary Tract	Lily M. Belfi, MD
3:50 PM – 4:00 PM	Question and Answer Session	
4:00 PM	Adjourn	
6:00 PM – 9:00 PM	Annual Awards Ceremony and Reception	



## REGISTRATION INFORMATION

Register now at [www.erad.org](http://www.erad.org)!

There are three easy ways to register:

- By internet at [www.erad.org](http://www.erad.org)
- By fax at 713.960.0488\*
- By mail at ASER Annual Meeting, 4550 Post Oak Place, Suite 342, Houston, Texas 77027\*

\*A hardcopy registration form is available on the society website. However, please note that there is an additional fee of \$20 if you register by mail or fax. Save time and the extra fee by registering online.

### Registration Fees

	On or Before 8/5/12	After 8/5/12	One Day	On-Site†
ASER Member	\$645	\$745	\$250	\$770
Non-Member (Physician)	\$795	\$895	\$300	\$920
ASER Member in Training*	\$370	\$470	\$125	\$495
Non-Member in Training*	\$470	\$570	\$150	\$595
Allied Health Professional**	\$470	\$570	\$150	\$595
Two-Day Trauma Head to Toe Course***	Complimentary			

\*Proof of resident and fellow status must be faxed to 713.960.0488.

\*\*Certificates of attendance will be available.

\*\*\*Offer for residents and fellows in emergency radiology only and is limited to the first 60 registrants. Proof of resident and fellow status must be faxed to 713.960.0488.

### Optional Activities

Guest Daily Continental Breakfasts	\$120
Self-Assessment Module – MOC Credit	\$35
Group Dinner at Bourbon House Restaurant*	\$95

\*Please visit [www.erad.org](http://www.erad.org) for a detailed description of this social event.

### Registration Dates

The early bird advanced registration deadline is Sunday, August 5. Registrations received after this date will be charged an additional \$100, as noted in the registration fees.

†Online registration will close Sunday, September 2. After this date, attendees must register on-site and pay on-site registration fees.



## Registration Cancellation Policy

A \$100 administrative fee will be retained if you cancel your meeting registration for any reason. In order to receive a refund of the balance, written notice must be received no later than Wednesday, August 29. No refunds will be made after this date.

## MEETING MANAGEMENT

Jessica Whalen, CMP  
Director, Meetings and Events  
International Meeting Managers, Inc.  
4550 Post Oak Place, Suite 342  
Houston, TX 77027  
713.965.0566 Phone  
713.960.0488 Fax  
asemeetingsdept@meetingmanagers.com

♿ If you have any special needs, please contact IMM at the above address in writing at least two weeks before the meeting to ensure that your needs will be met. (Note: please use the standard handicap image here)

## HOTEL AND TRAVEL INFORMATION

### New Orleans Marriott

555 Canal Street  
New Orleans, Louisiana 70130  
Reservations: 1.800.654.3990

\$139.00 Single/Double Standard Room  
(Applicable taxes, currently 13%)  
Group block deadline: August 22

Please visit [www.erad.org](http://www.erad.org) for detailed hotel and travel information including discount codes for travel arrangements.



The American Society of Emergency Radiology  
c/o International Meeting Managers, Inc.  
4550 Post Oak Place, Suite 342  
Houston, Texas 77027

NON-PROFIT ORG.  
U.S. POSTAGE  
**PAID**  
PERMIT NO. 13184  
HOUSTON TX



# AMERICAN SOCIETY *of* EMERGENCY RADIOLOGY

2012 Postgraduate Course in Emergency and Trauma Radiology

**September 12 – 15, 2012**  
**New Orleans Marriott**  
**New Orleans, Louisiana**